SpeedAdmin

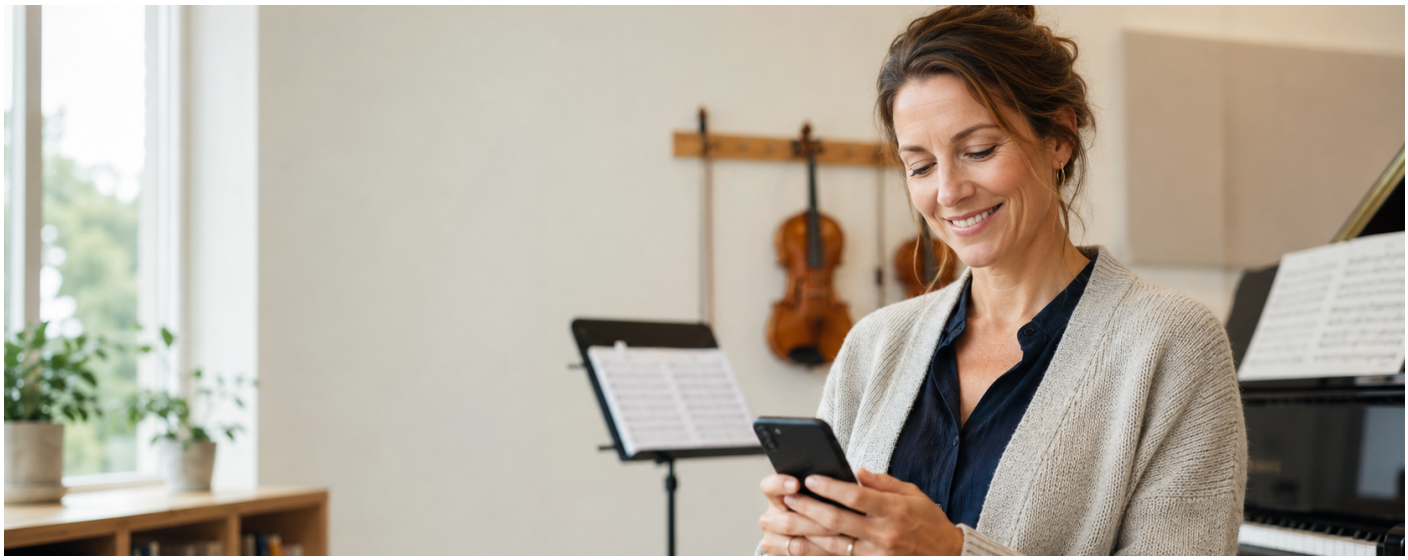

We are moving to SpeedAdmin Play!

Soon we will be moving to the new version of SpeedAdmin – SpeedAdmin Play!. All data is carried over automatically, and you can log in with your usual details.

What does this mean for you?

- Your timetable, students and communication are all in one place.
- You can log in through the SpeedAdmin Play! App or via your browser.

How to get started

1. Get the SpeedAdmin Play! app – scan the QR code below.
2. Login using your usual details.

Scan the code – App Store · Google Play